

**CLIENT: MRS. DHAN MAYA TAMANG**

**LOCATION: BARPIPAL,6 KAGESHWORI NA.PA**



**KUTO CONSTRUCTION AND CONSULTANCY PVT.LTD.**  
Lakur Chowk, Harisiddhi, Lalitpur



Site Plan  
Area : 6957.67sq.ft (1-4-1-1.27)  
Area acc. to Purja : 7700.62sq.ft (1-6-2-0)  
Plinth Area = 1287.75sq.ft  
Ground Coverage = 18.50%

**PROJECT DESCRIPTION**

**Location: Barpipal,6 Kageshwori Na. pa**

**PROGRAMS:**

**(GROUND FLOOR PLAN)  
2 BHK FLAT**

**(FIRST FLOOR PLAN)  
2 BHK FLAT**

**(TOP FLOOR PLAN)  
MASTER BEDROOM,  
LIBRARY,LAUNDRY ,POOJA ROOM**

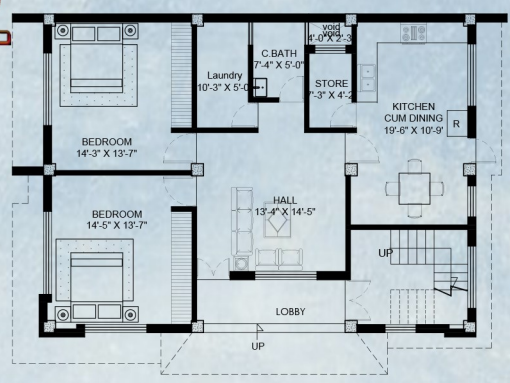

**GROUND FLOOR PLAN**  
Area : 1287.75sq.ft

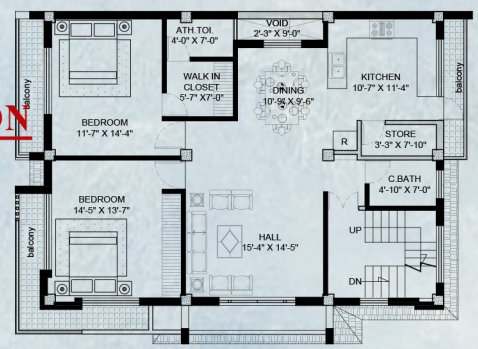

**FIRST FLOOR PLAN**  
Area : 1505.01sq.ft - 217.26sq.ft = 1287.70 sq.ft

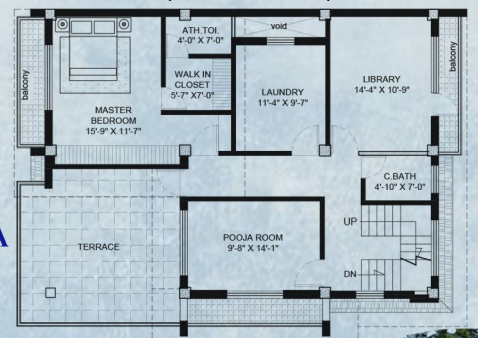

**TOP FLOOR PLAN**  
Area : 172.7sq.ft - 172.7sq.ft = 0 sq.ft

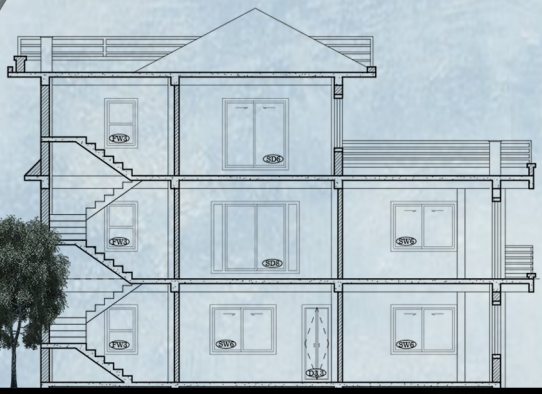

**GENERAL SECTION**

